# NautiCAI

*Professional Maritime Hull Inspection Service*

**OFFICIAL HULL INSPECTION REPORT**

## 1. VESSEL INSPECTION DETAILS (COMBINED REPORT)

| | |
|---|---|
| **Vessel ID:** | inspection_1773641804783 |
| **Report Number:** | NautiCAI-2026-03-16-001 |
| **Inspection Type:** | Automated Underwater Hull Assessment (Multi-Image) |
| **Total Images in This Report:** | 9 |
| **Report Status:** | COMPLETED - Audit Trail Generated |

## 2.1 IMAGE 1 OF 9 - HULL CONDITION FINDINGS

| | |
|---|---|
| **Inspection Date (this image):** | 2026-03-16 11:46:55 |
| **Total Hull Coverage:** | 56.3928% |
| **Overall Condition:** | High |
| **Fouling Areas Identified:** | 2 |

# FR-4 (Heavy Macrofouling - Critical!)

**!! IMMEDIATE CLEANING REQUIRED !!**

**Required Action: URGENT: Immediate dry-dock cleaning required!**

Annotated result - Image 1 of 9

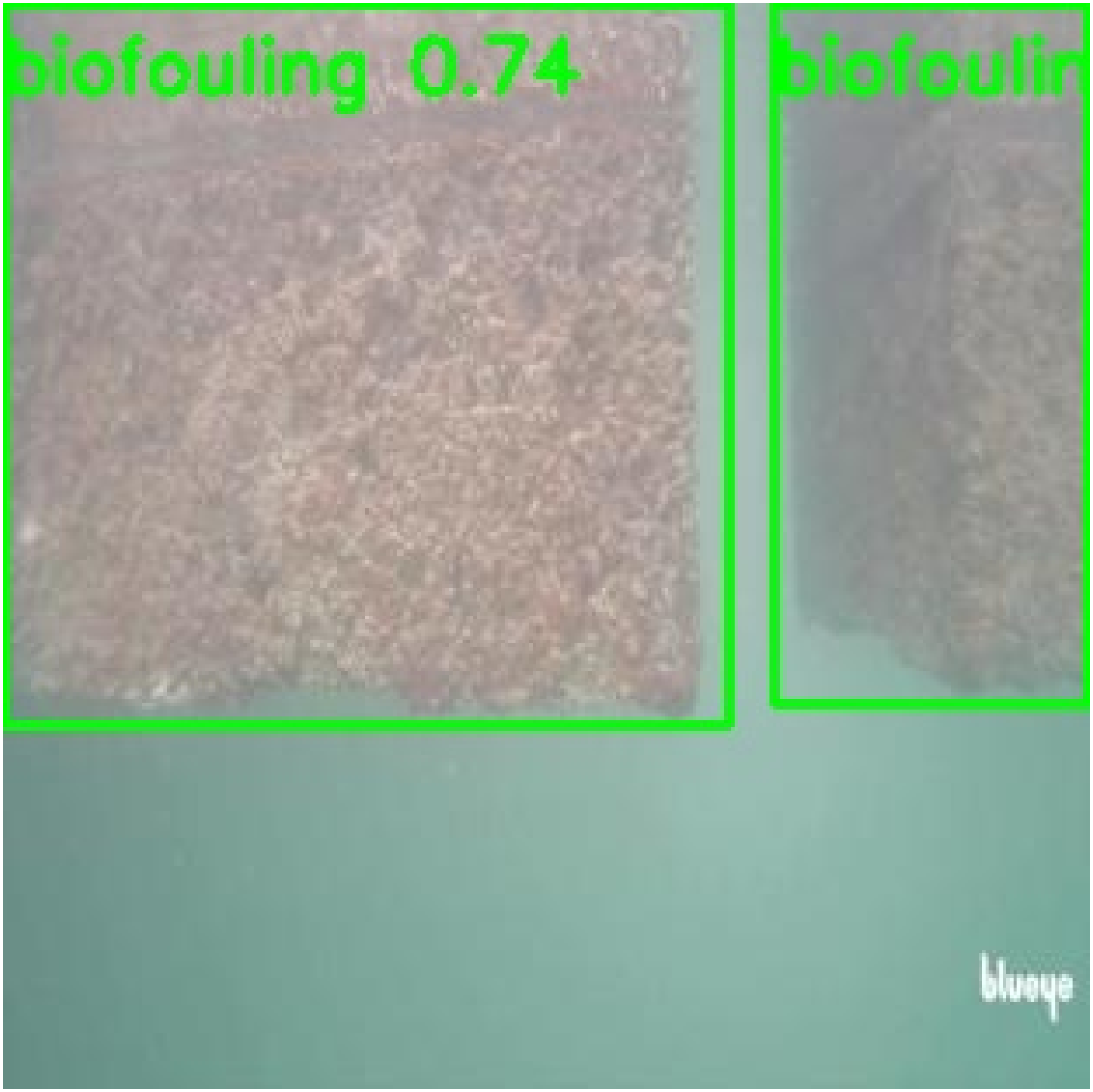


## 2.2 IMAGE 2 OF 9 - HULL CONDITION FINDINGS

| | |
|---|---|
| **Inspection Date (this image):** | 2026-03-16 11:47:06 |
| **Total Hull Coverage:** | 56.3928% |

| | |
|---|---|
| **Overall Condition:** | High |
| **Fouling Areas Identified:** | 2 |

# FR-4 (Heavy Macrofouling - Critical!)

**!! IMMEDIATE CLEANING REQUIRED !!**

**Required Action: URGENT: Immediate dry-dock cleaning required!**

Annotated result - Image 2 of 9

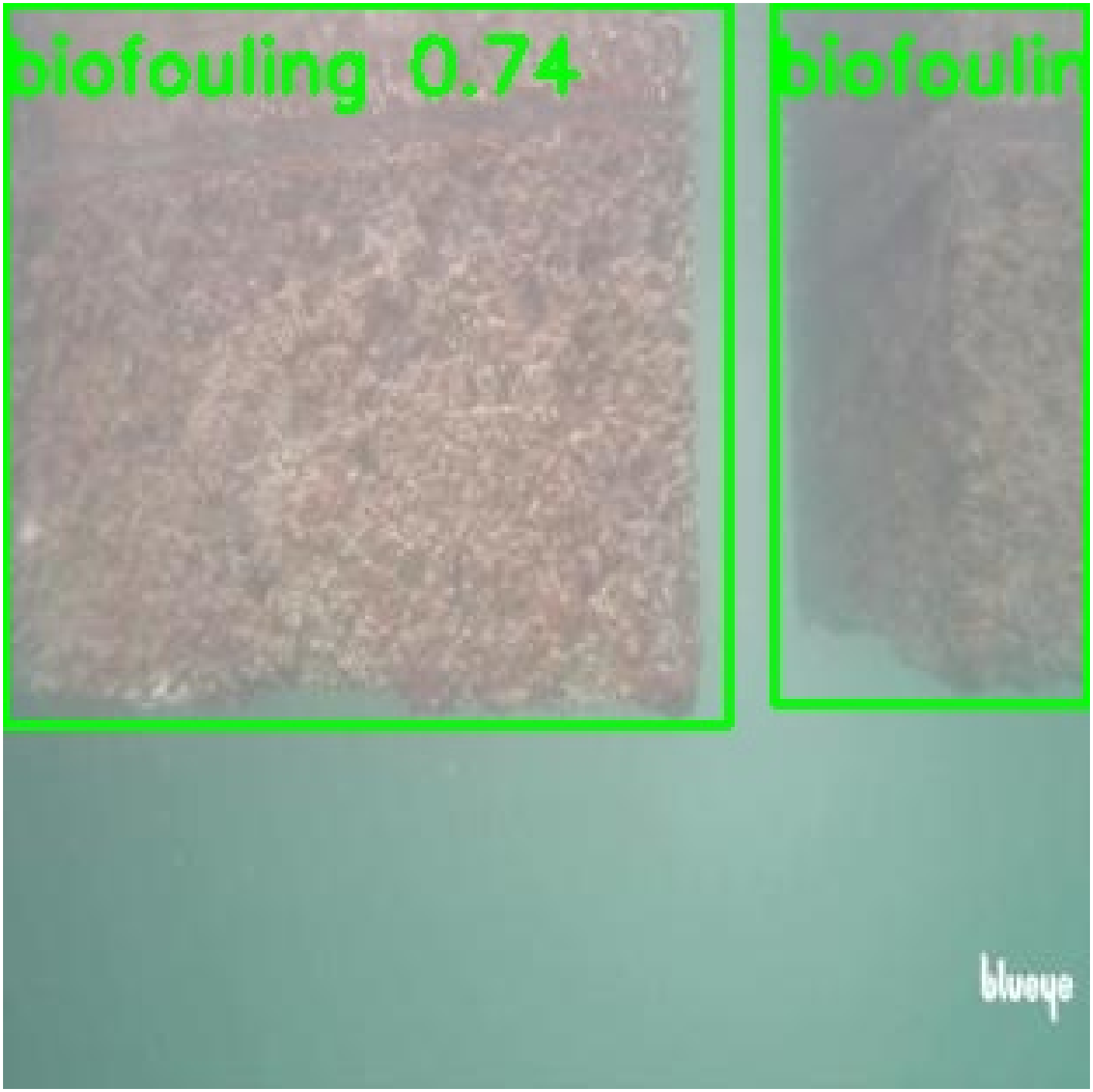


## 2.3 IMAGE 3 OF 9 - HULL CONDITION FINDINGS

| | |
|---|---|
| **Inspection Date (this image):** | 2026-03-16 11:47:16 |
| **Total Hull Coverage:** | 98.9244% |

| | |
|---|---|
| **Overall Condition:** | High |
| **Fouling Areas Identified:** | 1 |

# FR-4 (Heavy Macrofouling - Critical!)

**!! IMMEDIATE CLEANING REQUIRED !!**

**Required Action: URGENT: Immediate dry-dock cleaning required!**

Annotated result - Image 3 of 9

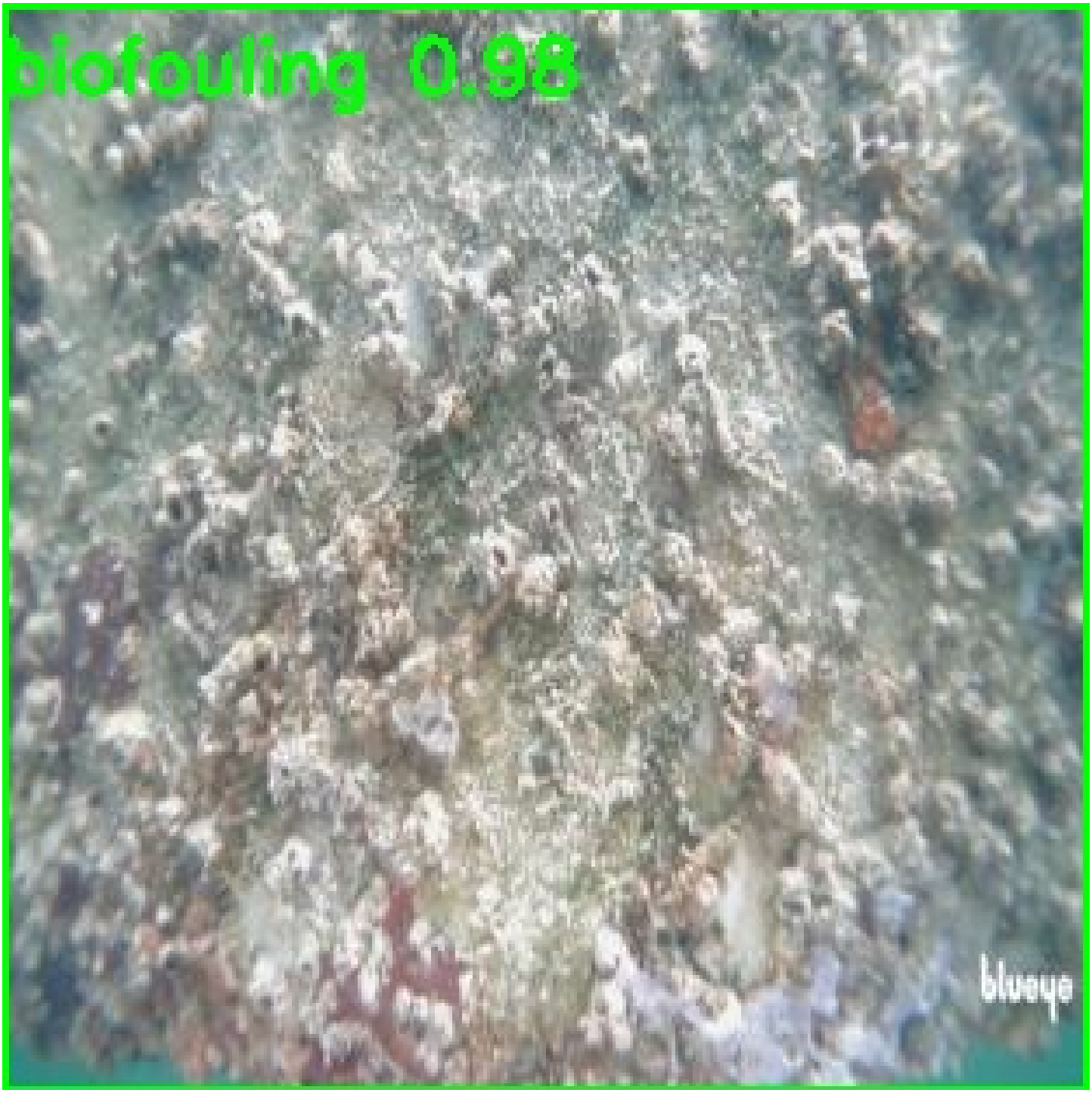


## 2.4 IMAGE 4 OF 9 - HULL CONDITION FINDINGS

| | |
|---|---|
| **Inspection Date (this image):** | 2026-03-16 11:47:26 |
| **Total Hull Coverage:** | 0.2458% |

| | |
|---|---|
| **Overall Condition:** | Low |
| **Fouling Areas Identified:** | 3 |

# FR-2 (Light Macrofouling)

## VESSEL CONDITION IS ACCEPTABLE

**Required Action: Monitor vessel condition regularly.**

Annotated result - Image 4 of 9

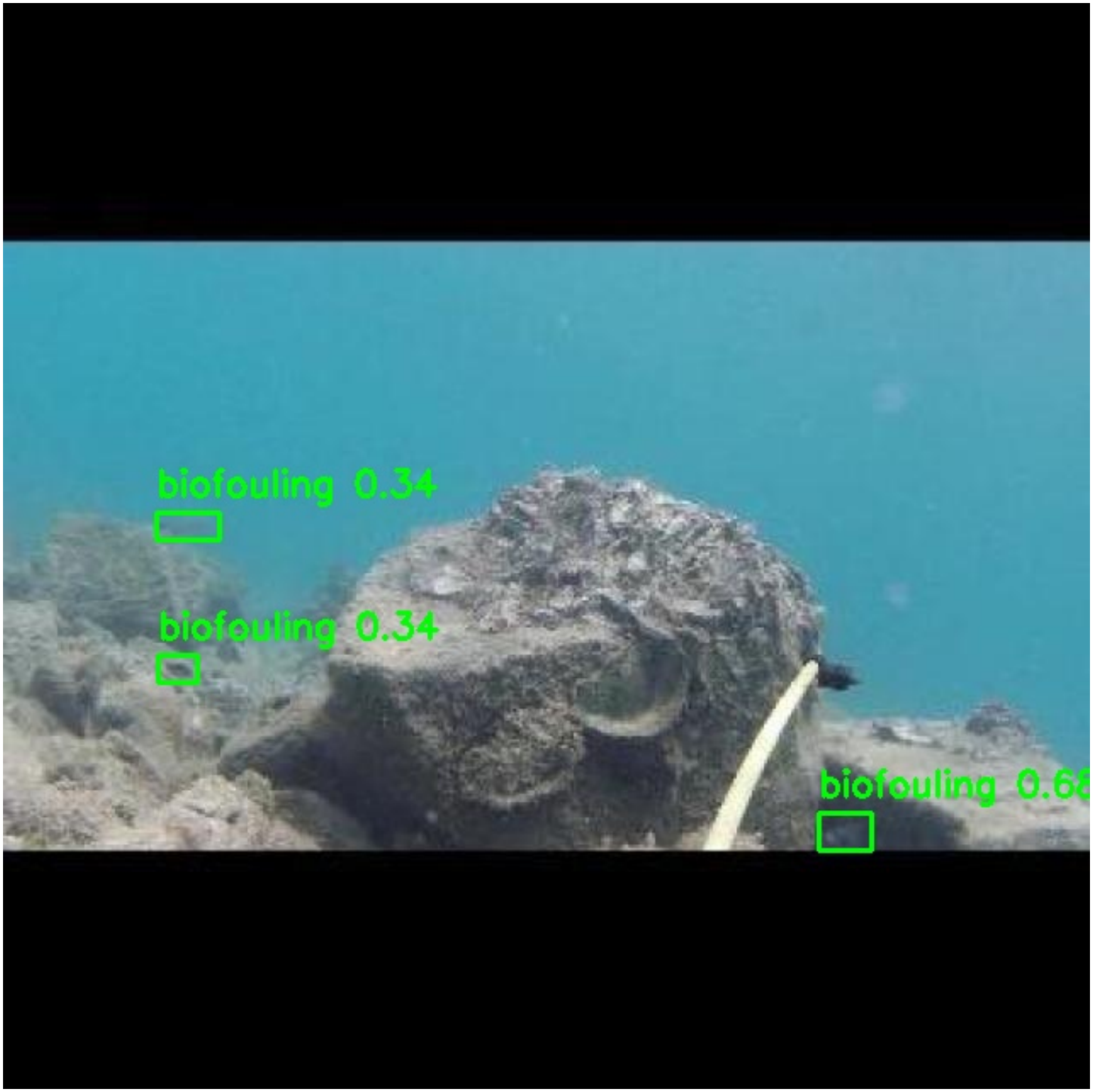


## 2.5 IMAGE 5 OF 9 - HULL CONDITION FINDINGS

| | |
|---|---|
| **Inspection Date (this image):** | 2026-03-16 11:47:36 |
| **Total Hull Coverage:** | 5.2017% |

| | |
|---|---|
| **Overall Condition:** | Medium |
| **Fouling Areas Identified:** | 3 |

# FR-3 (Medium Macrofouling)

**!! IMMEDIATE CLEANING REQUIRED !!**

**Required Action: ACTION REQUIRED: Schedule cleaning soon.**

Annotated result - Image 5 of 9

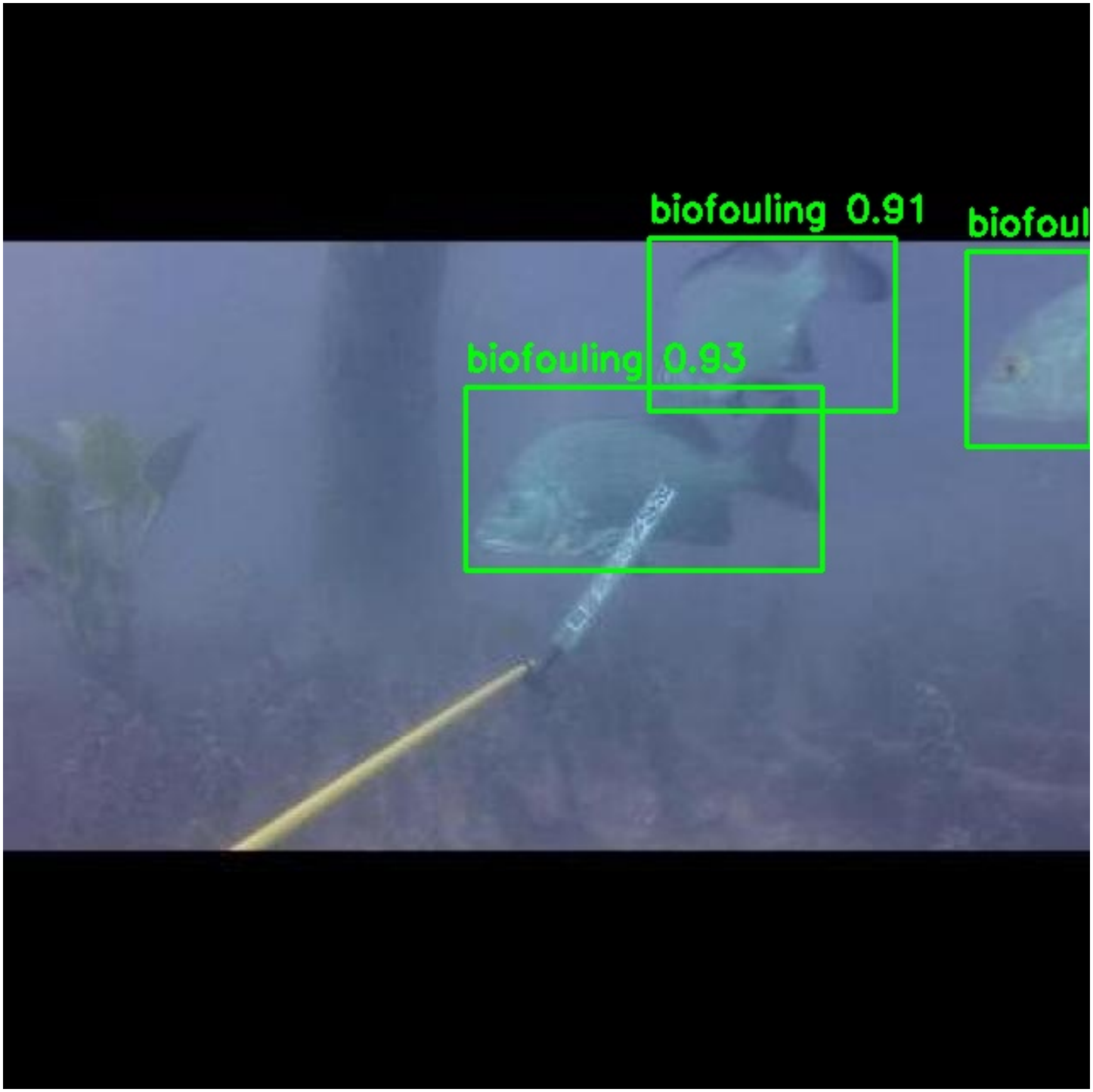


## 2.6 IMAGE 6 OF 9 - HULL CONDITION FINDINGS

| | |
|---|---|
| **Inspection Date (this image):** | 2026-03-16 11:47:46 |
| **Total Hull Coverage:** | 1.3765% |

| | |
|---|---|
| **Overall Condition:** | Low |
| **Fouling Areas Identified:** | 2 |

# FR-2 (Light Macrofouling)

## VESSEL CONDITION IS ACCEPTABLE

**Required Action: Monitor vessel condition regularly.**

Annotated result - Image 6 of 9

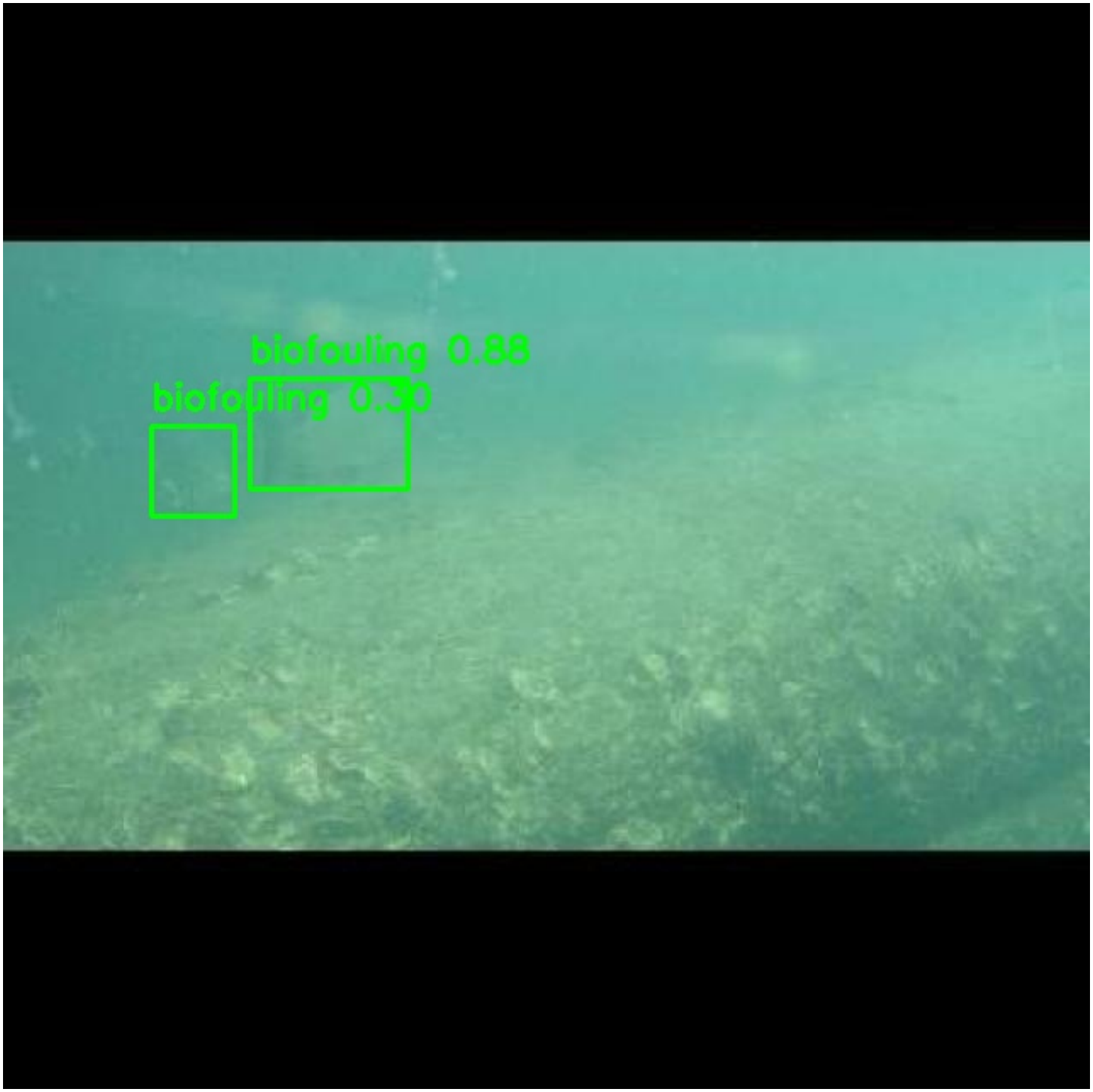


## 2.7 IMAGE 7 OF 9 - HULL CONDITION FINDINGS

| | |
|---|---|
| **Inspection Date (this image):** | 2026-03-16 11:47:56 |
| **Total Hull Coverage:** | 0.0% |

| | |
|---|---|
| **Overall Condition:** | Low |
| **Fouling Areas Identified:** | 0 |

## FR-0 (Clean)

**VESSEL CONDITION IS ACCEPTABLE**

**Required Action: No action required.**

### 2.8 IMAGE 8 OF 9 - HULL CONDITION FINDINGS

| | |
|---|---|
| **Inspection Date (this image):** | 2026-03-16 11:48:05 |
| **Total Hull Coverage:** | 0.0426% |
| **Overall Condition:** | Low |
| **Fouling Areas Identified:** | 1 |

## FR-2 (Light Macrofouling)

**VESSEL CONDITION IS ACCEPTABLE**

**Required Action: Monitor vessel condition regularly.**

Annotated result - Image 8 of 9

## 2.9 IMAGE 9 OF 9 - HULL CONDITION FINDINGS

| | |
|---|---|
| **Inspection Date (this image):** | 2026-03-16 11:48:15 |
| **Total Hull Coverage:** | 0.0% |
| **Overall Condition:** | Low |
| **Fouling Areas Identified:** | 0 |

**FR-0 (Clean)**

## VESSEL CONDITION IS ACCEPTABLE

**Required Action: No action required.**

## 3. COMPLIANCE DECLARATION

*This report was issued in accordance with IMO Biofouling Guidelines Resolution MEPC.207(62). All findings are fully repeatable and auditable. This combined report covers 9 image(s).*